SKY-MAP.ORG

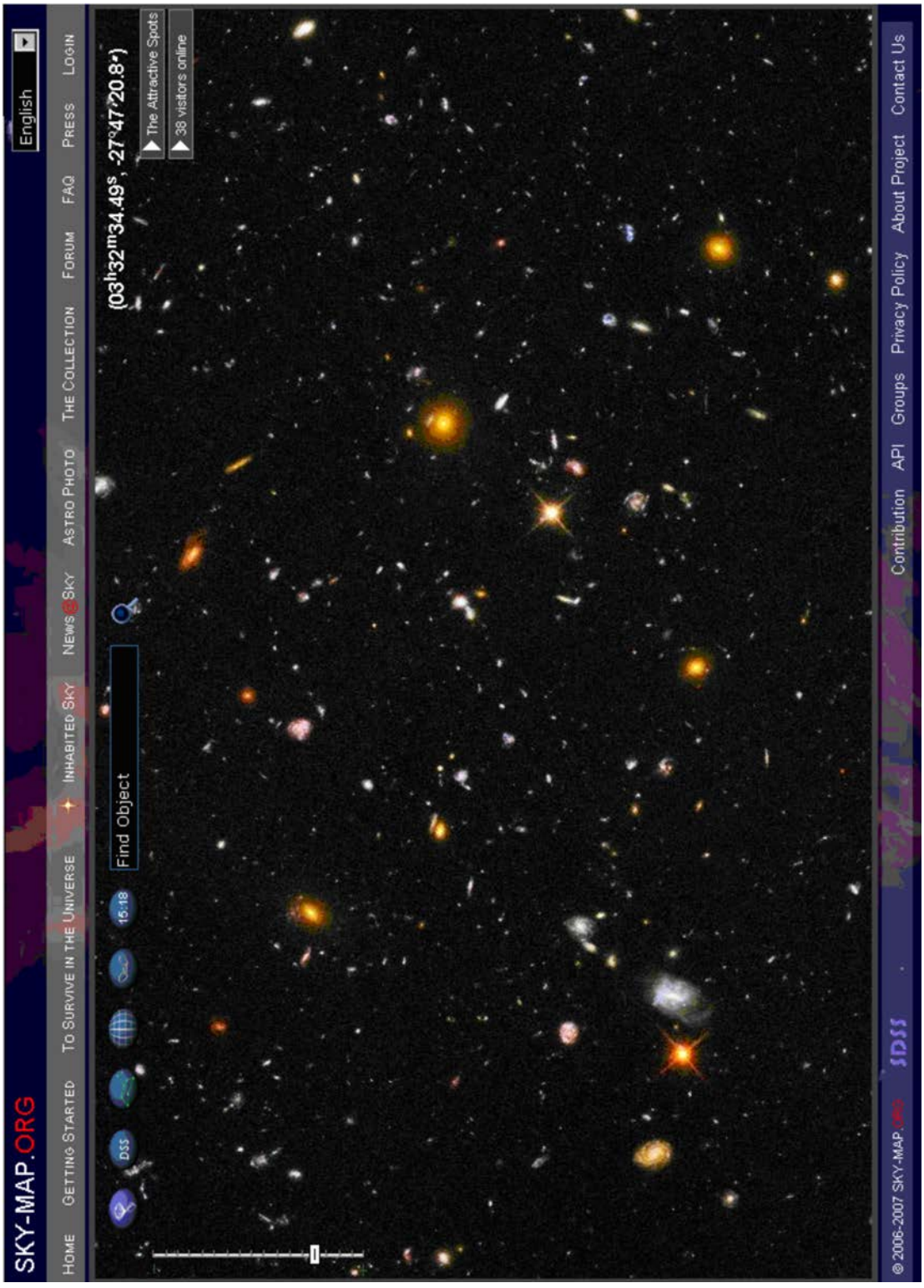

SKY-MAP.ORG, 2008, « SKY-MAP.ORG ». Extrait le 19 mars 2008 du site http://sky-map.org/

Figure AE-1 Vue offerte par le télescope spatial Hubble

Unofficial convenience copy of A-CR-CCP-803/PF-002, cached 2026-11-08 from https://app.cadets.gc.ca/cadet-publications/A-CR-CCP-803-PF-002/A-CR-CCP-803-PF-002.pdf.
Verify against the official publication.

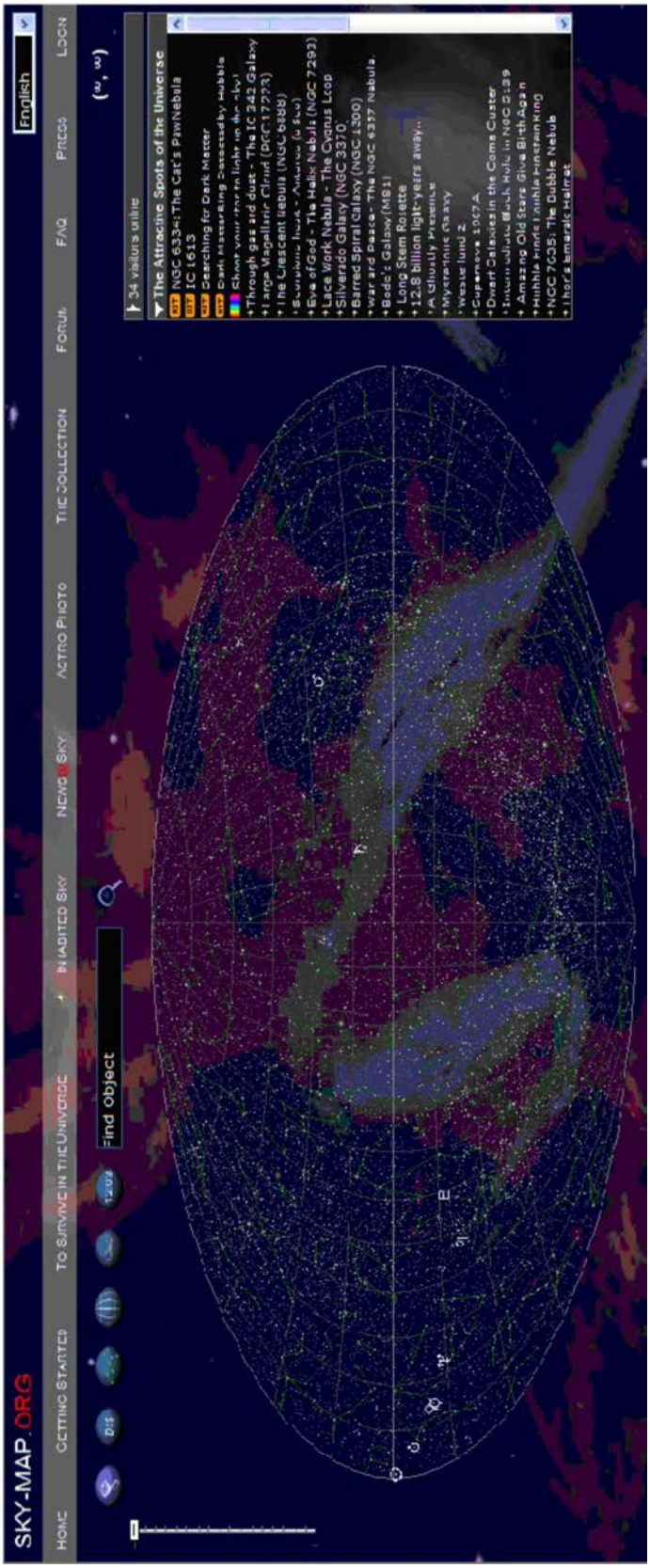

SKY-MAP.ORG, 2008, « SKY-MAP.ORG ». Extrait le 19 mars 2008 du site http://sky-map.org/

Figure AE-2 Page d'accueil du site SKY-MAP.ORG

Unofficial convenience copy of A-CR-CCP-803/PF-002, cached 2026-11-08 from https://app.cadets.gc.ca/cadet-publications/A-CR-CCP-803-PF-002/A-CR-CCP-803-PF-002.pdf.
Verify against the official publication.

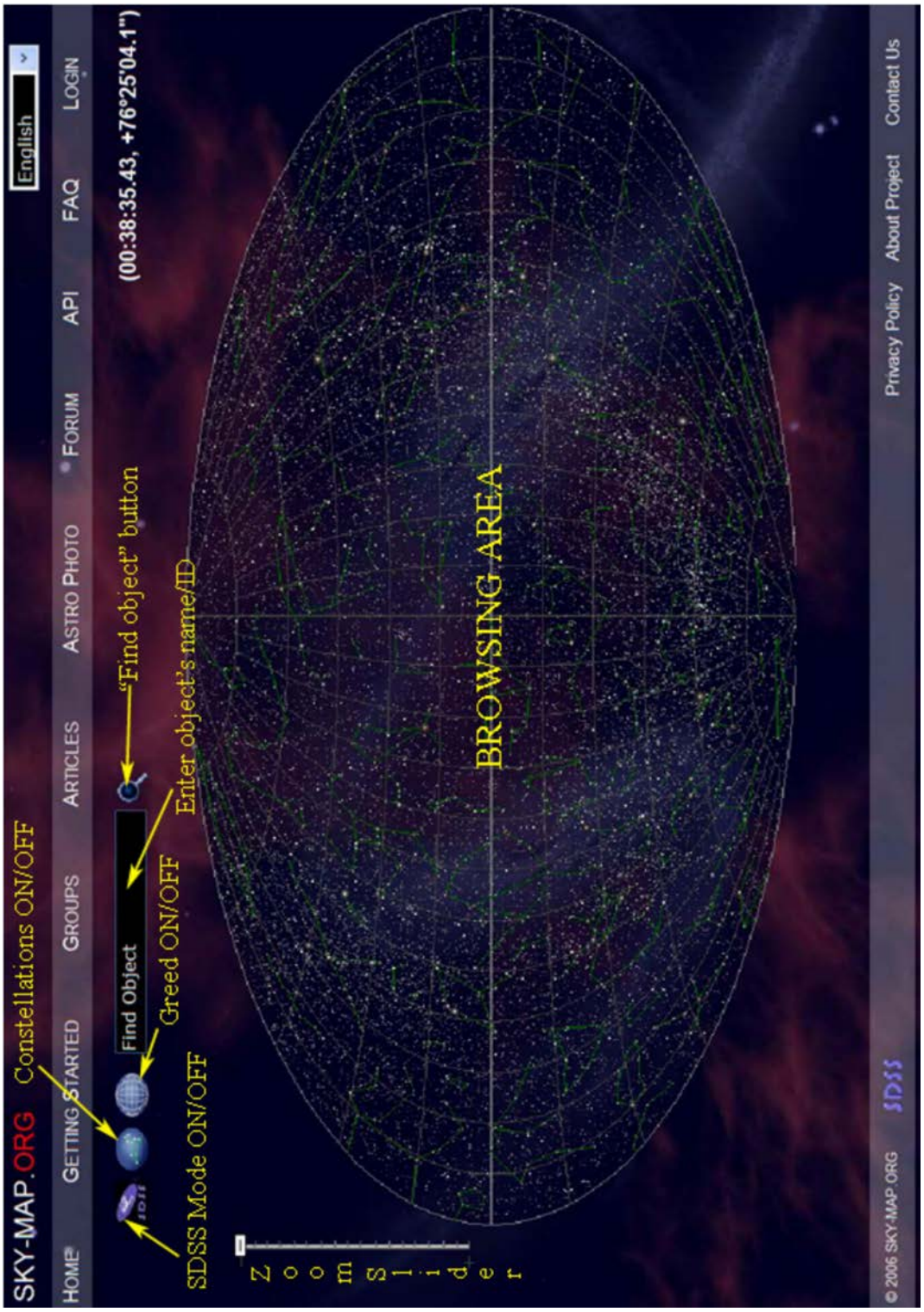

SKY-MAP.ORG, 2008, « SKY-MAP.ORG ». Extrait le 19 mars 2008 du site http://sky-map.org/

Figure AE-3 Page d'instructions du site SKY-MAP.ORG

Unofficial convenience copy of A-CR-CCP-803/PF-002, cached 2026-11-08 from https://app.cadets.gc.ca/cadet-publications/A-CR-CCP-803-PF-002/A-CR-CCP-803-PF-002.pdf.
Verify against the official publication.

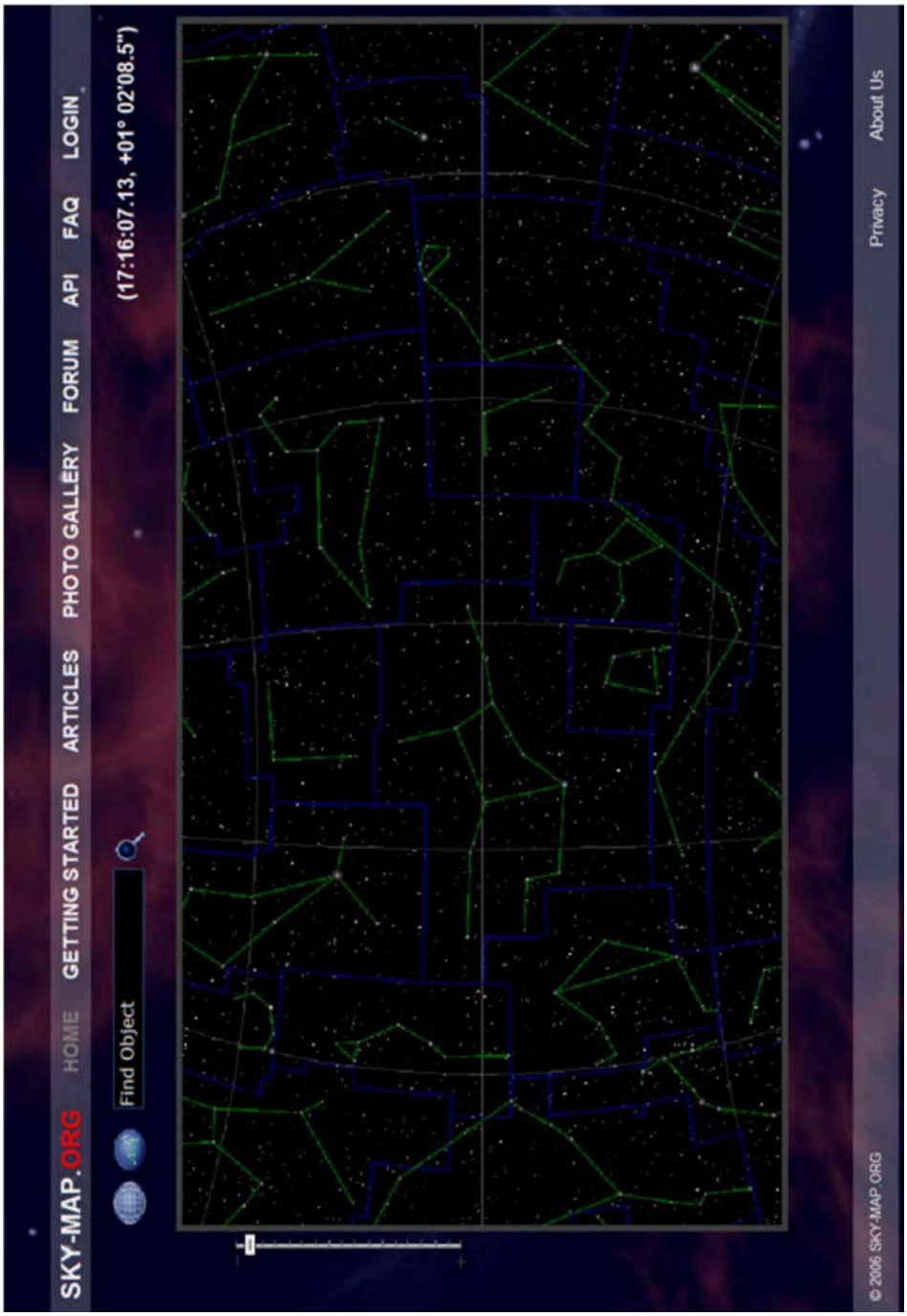

SKY-MAP.ORG, 2008, « SKY-MAP.ORG ». Extrait le 19 mars 2008 du site http://sky-map.org/

Figure AE-4 SKY-MAP.ORG en mode normal

Unofficial convenience copy of A-CR-CCP-803/PF-002, cached 2026-11-08 from https://app.cadets.gc.ca/cadet-publications/A-CR-CCP-803-PF-002/A-CR-CCP-803-PF-002.pdf.
Verify against the official publication.

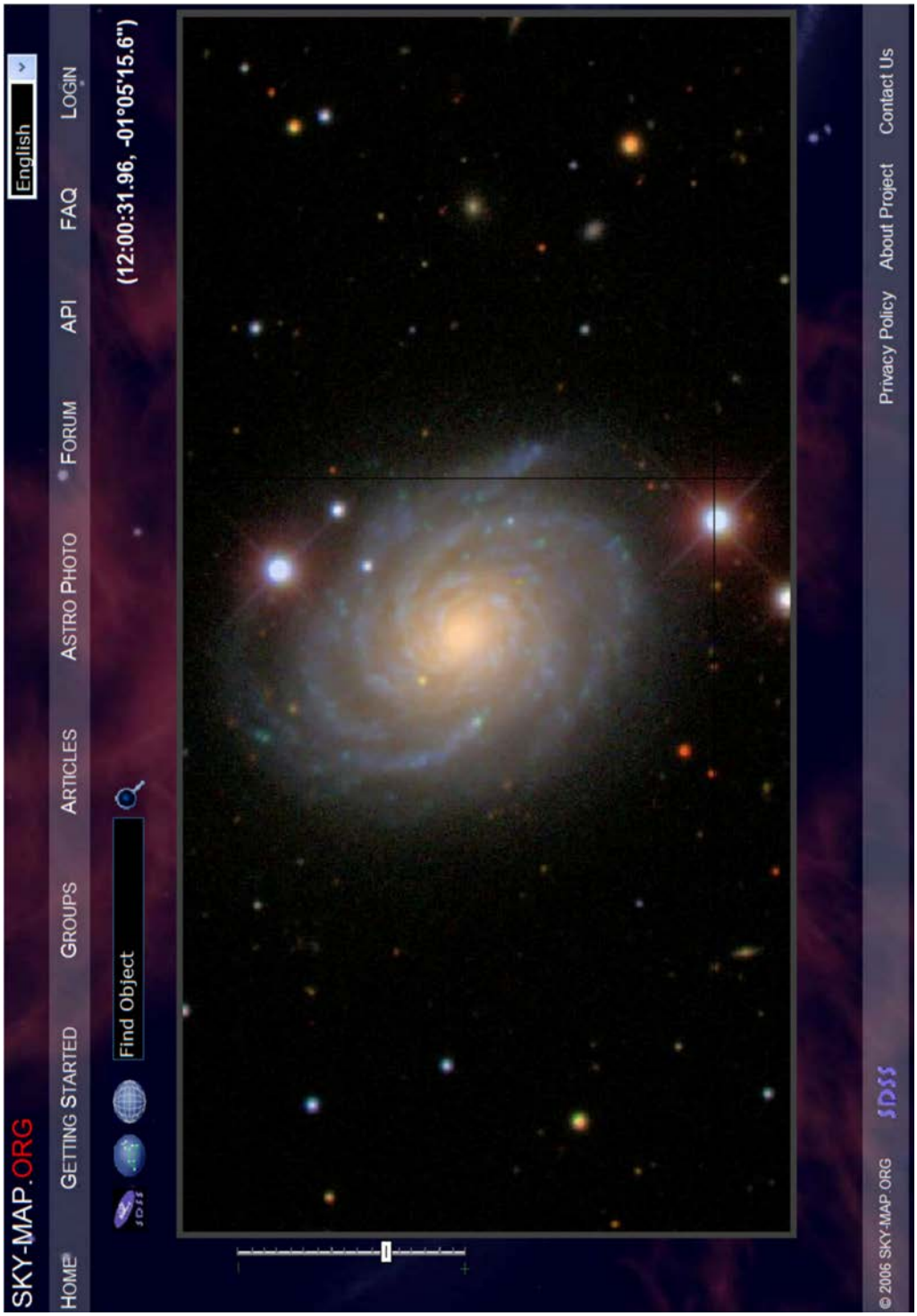

SKY-MAP.ORG, 2008, « SKY-MAP.ORG ». Extrait le 19 mars 2008 du site http://sky-map.org/

Figure AE-5 Galaxie spirale en mode SDSS

Unofficial convenience copy of A-CR-CCP-803/PF-002, cached 2026-11-08 from https://app.cadets.gc.ca/cadet-publications/A-CR-CCP-803-PF-002/A-CR-CCP-803-PF-002.pdf.
Verify against the official publication.

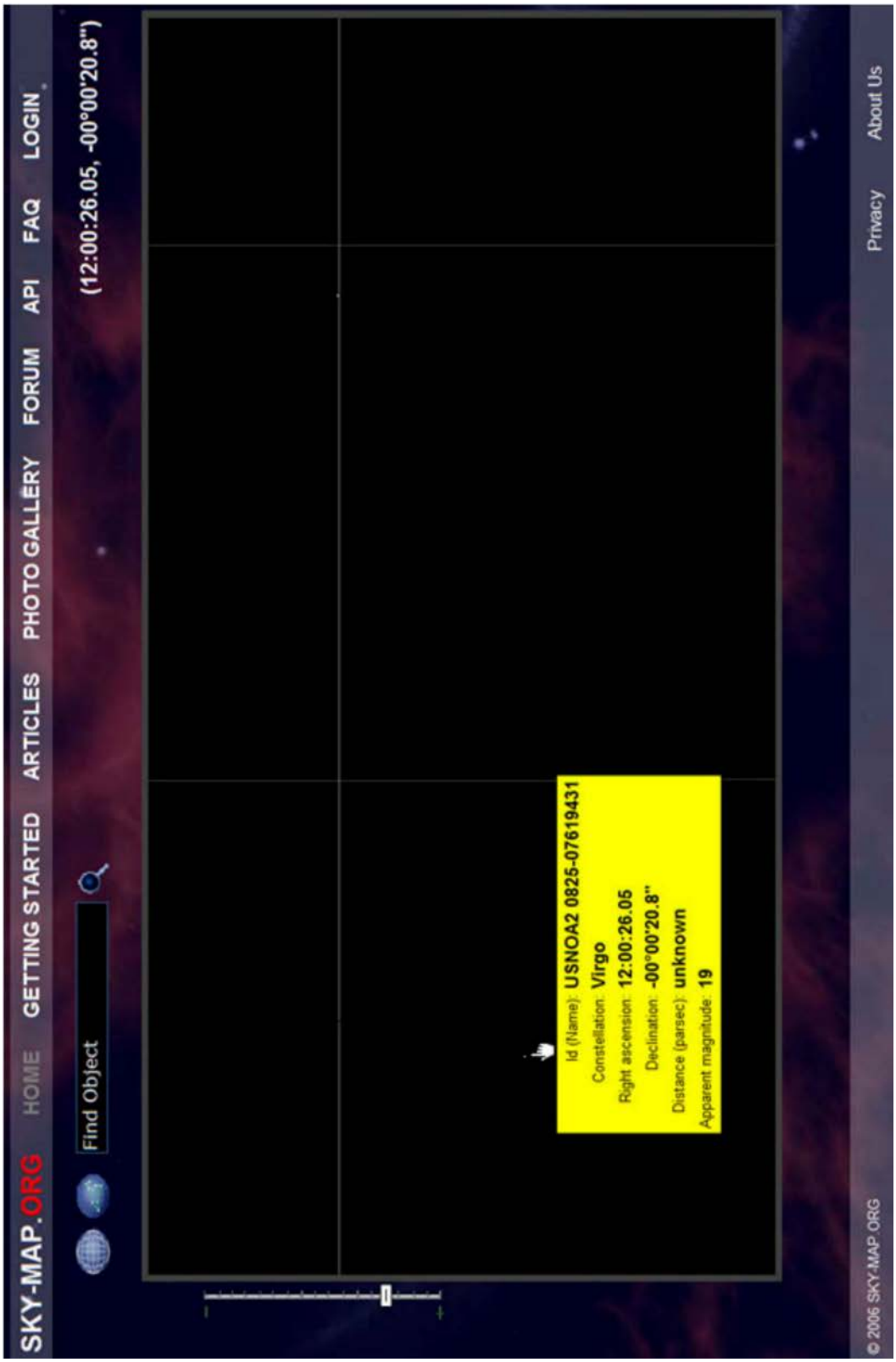

SKY-MAP.ORG, 2006, « SKY-MAP.ORG ». Extrait le 19 mars 2008 du site http://sky-map.org/

Figure AE-6 Magnitude 19 de la constellation de la Vierge

Unofficial convenience copy of A-CR-CCP-803/PF-002, cached 2026-11-08 from https://app.cadets.gc.ca/cadet-publications/A-CR-CCP-803-PF-002/A-CR-CCP-803-PF-002.pdf.
Verify against the official publication.

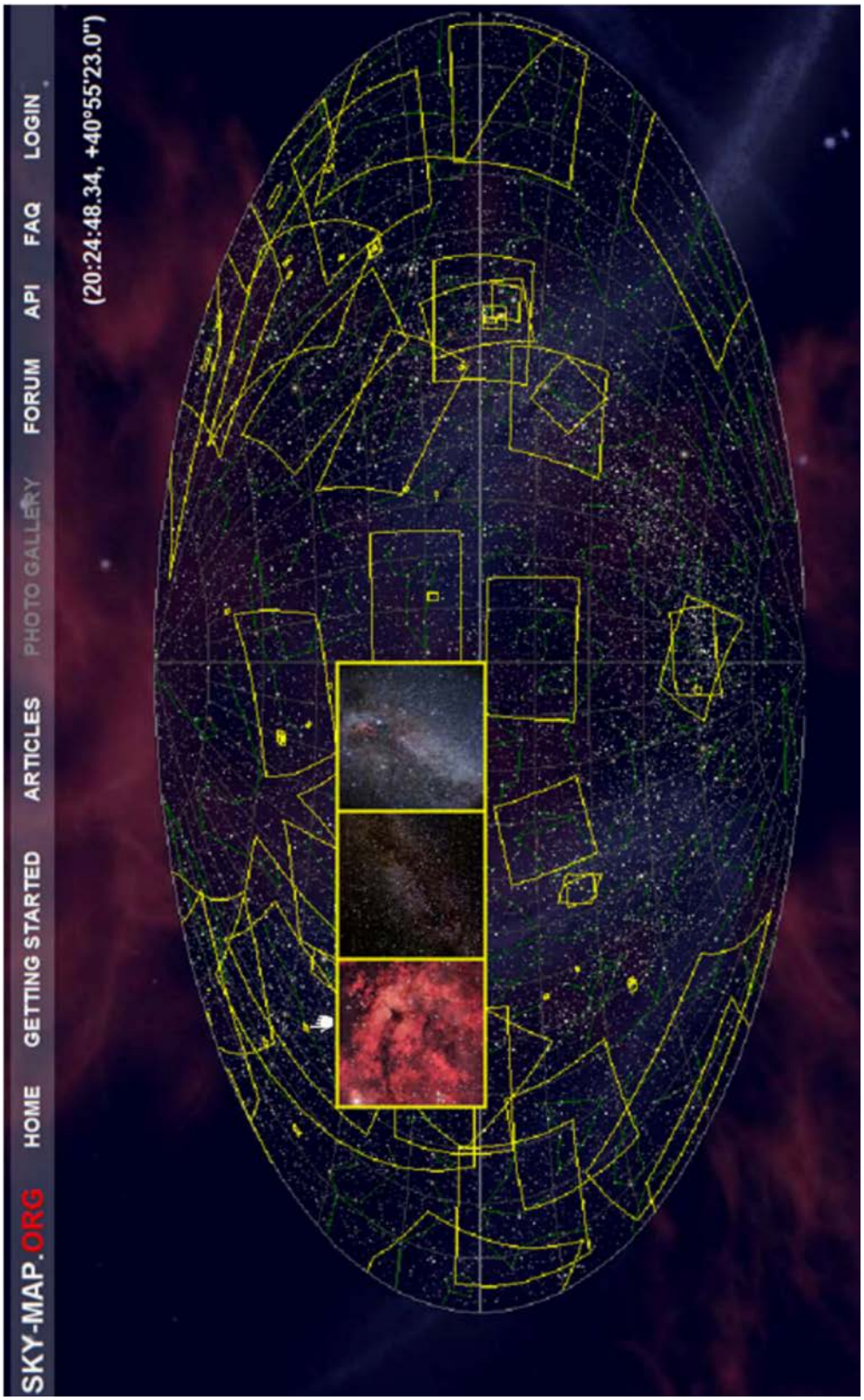

SKY-MAP.ORG, 2006, « SKY-MAP.ORG ». Extrait le 19 mars 2008 du site http://sky-map.org/

Figure AE-7 Galerie d'images de SKY-MAP.ORG

Unofficial convenience copy of A-CR-CCP-803/PF-002, cached 2026-11-08 from https://app.cadets.gc.ca/cadet-publications/A-CR-CCP-803-PF-002/A-CR-CCP-803-PF-002.pdf.
Verify against the official publication.

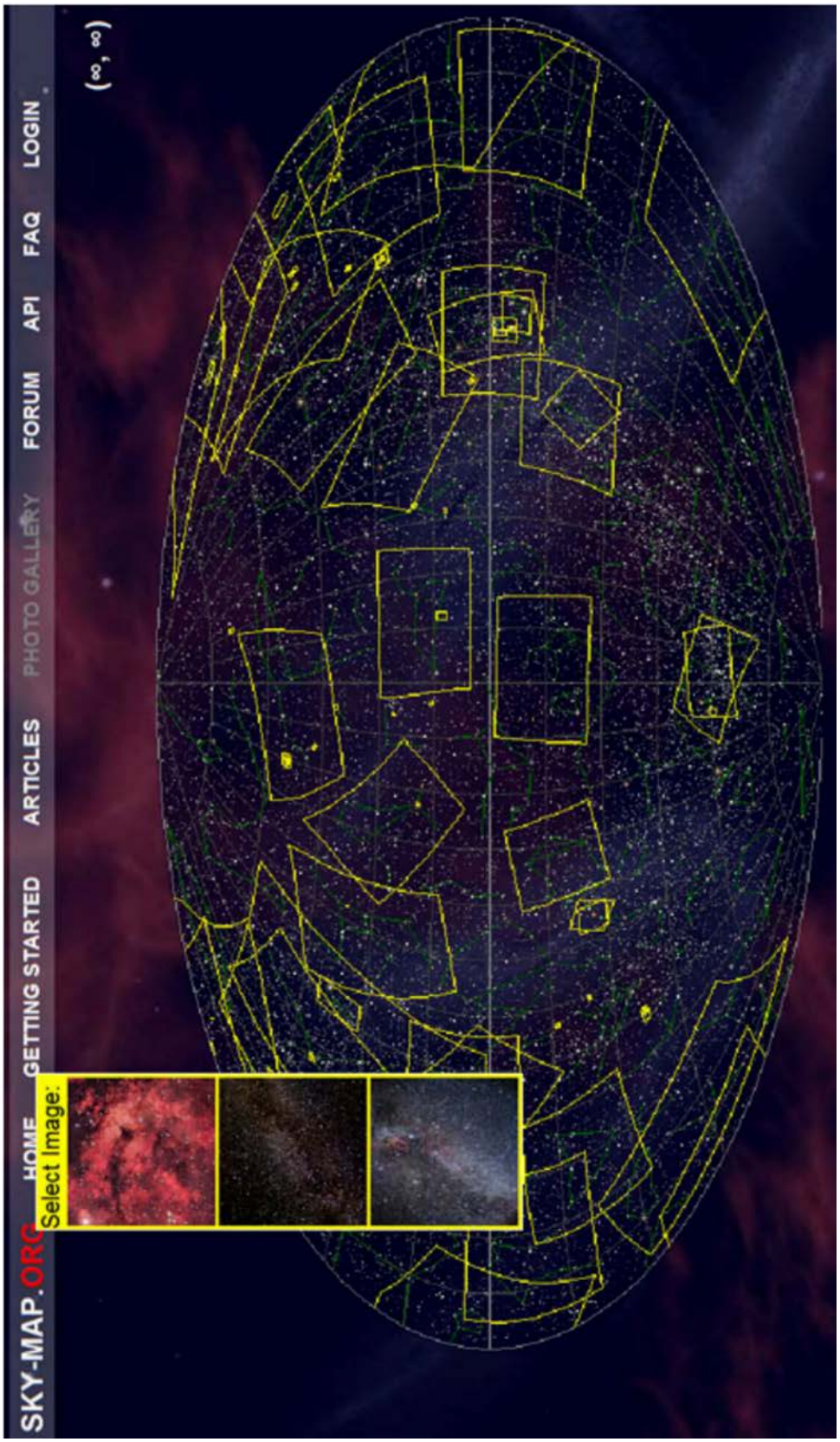

SKY-MAP.ORG, 2006, « SKY-MAP.ORG ». Extrait le 19 mars 2008 du site http://sky-map.org/

Figure AE-8 Sélection d'images

Unofficial convenience copy of A-CR-CCP-803/PF-002, cached 2026-11-08 from https://app.cadets.gc.ca/cadet-publications/A-CR-CCP-803-PF-002/A-CR-CCP-803-PF-002.pdf.
Verify against the official publication.



SKY-MAP.ORG, 2006, « SKY-MAP.ORG ». Extrait le 19 mars 2008 du site http://sky-map.org/

Figure AE-9 Image sélectionnée de la nébuleuse Gamma du Cygne

Unofficial convenience copy of A-CR-CCP-803/PF-002, cached 2026-11-08 from https://app.cadets.gc.ca/cadet-publications/A-CR-CCP-803-PF-002/A-CR-CCP-803-PF-002.pdf.
Verify against the official publication.

CETTE PAGE EST INTENTIONNELLEMENT LAISSÉE EN BLANC

Unofficial convenience copy of A-CR-CCP-803/PF-002, cached 2026-11-08 from https://app.cadets.gc.ca/cadet-publications/A-CR-CCP-803-PF-002/A-CR-CCP-803-PF-002.pdf.
Verify against the official publication.