SKYVIEW

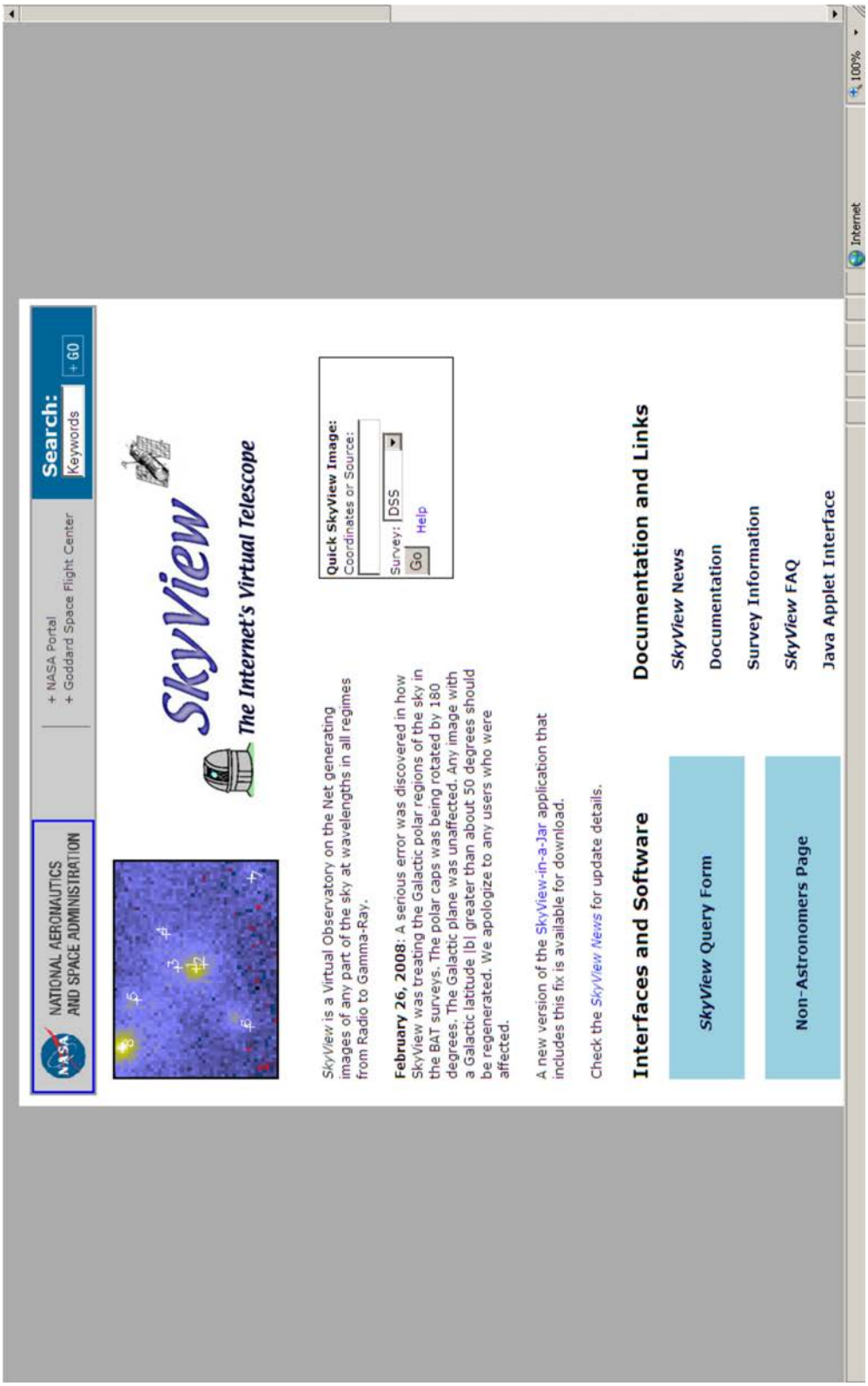

NASA SkyView, 2008, « SkyView : The Internet's Virtual Telescope ». Extrait le 19 mars 2008 du site http://skyview.gsfc.nasa.gov/

Figure AD-1 Page d'accueil du site SkyView

Unofficial convenience copy of A-CR-CCP-803/PF-002, cached 2026-11-08 from https://app.cadets.gc.ca/cadet-publications/A-CR-CCP-803-PF-002/A-CR-CCP-803-PF-002.pdf.
Verify against the official publication.

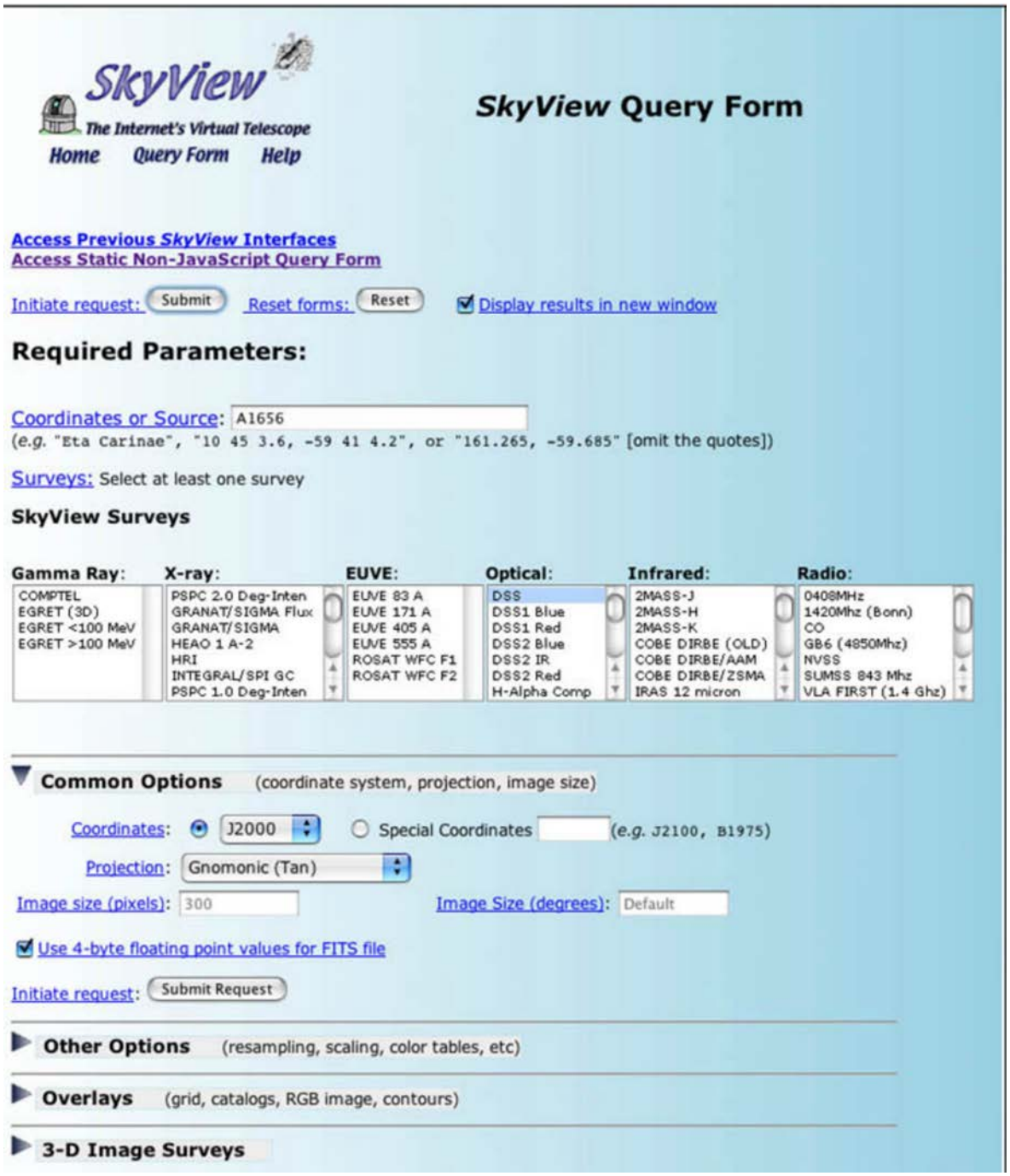

NASA SkyView, 2008, « SkyView : The Internet's Virtual Telescope ». Extrait le 19 mars 2008 du site http://skyview.gsfc.nasa.gov/

Figure AD-2 Formulaire de requête du site SkyView

Unofficial convenience copy of A-CR-CCP-803/PF-002, cached 2026-11-08 from https://app.cadets.gc.ca/cadet-publications/A-CR-CCP-803-PF-002/A-CR-CCP-803-PF-002.pdf.
Verify against the official publication.

SkyView
The Internet's Virtual Telescope
Home Query Form Help

SkyView Images

Relevé numérisé du ciel : relevé numérisé initial du ciel

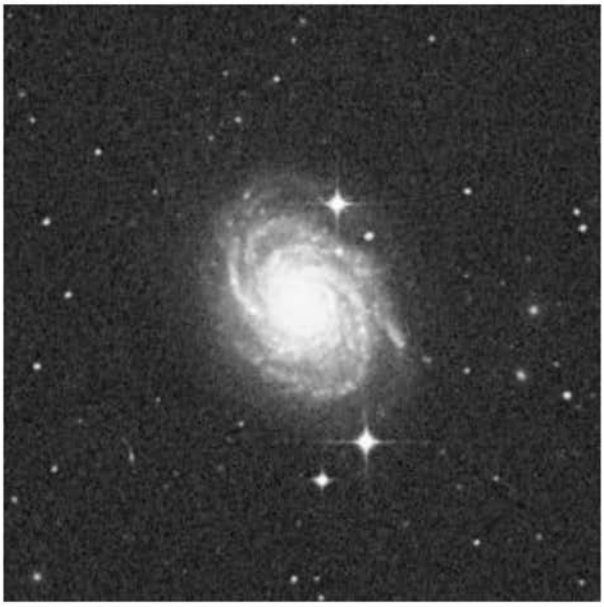

X, Y: 273,3 -> J2000.0: 12 00 09.78 -01 10 10.0

Image color table:
Image scaling: Log, values range from 4406.0 to 18483.0
Image size(degrees): 0.14166666 x 0.14166666
Image size(pixels): 300 x 300
Requested Center: NGC 4030
Coordinate System: J2000.0
Map projection: TanProjecter

NASA SkyView, 2008, « SkyView : The Internet's Virtual Telescope ». Extrait le 19 mars 2008 du site http://skyview.gsfc.nasa.gov/

Figure AD-3 Image du site SkyView

Unofficial convenience copy of A-CR-CCP-803/PF-002, cached 2026-11-08 from https://app.cadets.gc.ca/cadet-publications/A-CR-CCP-803-PF-002/A-CR-CCP-803-PF-002.pdf.
Verify against the official publication.

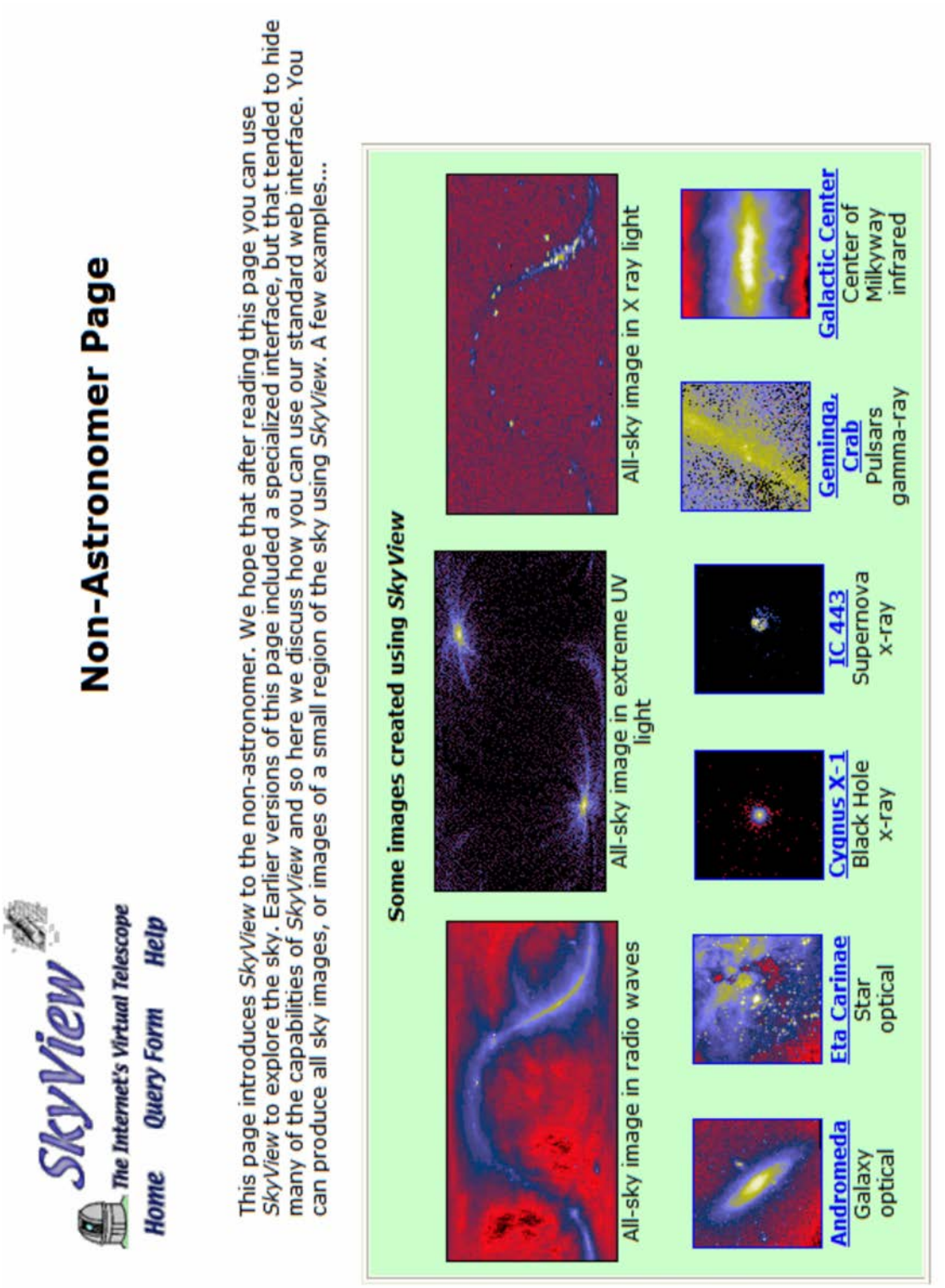

NASA SkyView, 2008, « SkyView : The Internet's Virtual Telescope ». Extrait le 19 mars 2008 du site http://skyview.gsfc.nasa.gov/

Figure AD-4 Page destinée aux non-astronomes du site SkyView

Unofficial convenience copy of A-CR-CCP-803/PF-002, cached 2026-11-08 from https://app.cadets.gc.ca/cadet-publications/A-CR-CCP-803-PF-002/A-CR-CCP-803-PF-002.pdf.
Verify against the official publication.